

BALSAM LAKE MTN. FROM THE NORTHWEST

with Mark Erler + Dick McIntosh

11/11/05

260-45

site	P	Δp	Δe	e calc	e map	time	R
(A) Mill Brook Road	29.30	0.00	—	—	2200?	±9:15AM	
(B) 1 ASH e-p 289	29.12	0.18	147	2347			
(C) 32" SUB # 1292	29.05	0.25	205	2406			
(D) 2nd ASH on terrace	28.84	0.46	377	2577			
(E) SUB # 1288	28.58	0.72	590	2790			
(F) Crest of east spur	28.36	0.94	770	2970		ca. 11AM	
(G) Secondary NEM grove	28.47	0.83	680	2880			
(H) 2° cove SUB e-p 290	28.56	0.74	606	2806			
(I) Cross brook	28.66	0.64	524	2724			
(J) base of talus below ledge e-p 291	28.62	0.68	557	2757			
(K) On west spur crest	28.36	0.94	770	2970			
(L) Primary NEM grove, top	28.44	0.86	704	2904		NOON	
(M) Sub terrace: lunch	28.36	0.94	770	2970			
(N) terrace	28.18	1.12	917	3117			
(O) cross SNY blaze	27.94	1.36	1114	3314			
(P) 1st dead fir	27.90	1.40	1147	3347			
(Q) SUB on spring	27.80	1.50	1229	3429			
(R) last SUB; 1st live fir	27.66	1.64	1343	3543			
(S) cross SNY blaze	27.65	1.65	1351	3551			
(T) 1st SORBS	27.62	1.68	1376	3576			
(U) Campy. abn.	27.50	1.80	1474	3674			
(V) Balsam Lake Tower	27.44	1.86	1523	3723	3723?	2:15 to 2:30	
(W) } Mill Brook Road	28.84	at 9AM				±9:00 AM	
(X) } Pass	28.78	at 4PM			2600	±4:10 PM	

3723 - 2200 = 1523' ±
 2930" - 2944" = 1.86"
 = 0.819 with high pressure building in on back NW winds, mostly overcast with a few interability flurries.

24-015 More Detail:

- (A) BASF at bridge on MBRD, just above parking area. Snow in patches. 2200'
- (AA) Wetland in a depression, elev. 2250' NEM-SPNAG-PB. BOG # 380 to be cored in May 2006. ± 2250'
- (B) ASH, 1st. Forest looks undisturbed - NO pioneer, NO roads all the way to (H). Probably 10, Unevenaged. Many large trees.
- (C) 32" SUB with a metal tag # 1292 ^{Porcella?} Dick McIntosh says DEP acid rain study. Scattered max SUB almost as big; many > 24" Few Beech.
- (D) 2nd ASH. Beech thickets more common above. 2877'
- (E) White stake in ground next to 14" SUB with # 1288 tag on it. More BC. 2790'
- (F) BC-B dom, some RM, very few SUB. 2970'
- (G) Nemo scattered, hardly a grove, to 25". Maybe 1 dozen trees. 2880'
- (H) Less steep below as one enters Cove. SUB dom. 2°. PA. NO big SUB. Barely any B or B thickets. 2806'
- (I) Brook has cut a 15 ft deep ravine in deep till. No ledge. 2724'
- (J) Base of talus below high (± 50') ledge. PB-MM-SAMB-Kylocarium. 2784'
- (K) (no detail) on crest. 2970'

- platz + 260-76
- (L) NEM grave as seen from Mill Brook Roads 2904' is disappointing. Dobs 17 to 22", x top. maybe 50 to 60' max. Flattened crowns. One 20.4" tree broken with ± 120 to 150y on a 4 1/2" section of a total 10.2" radius. Faster growth in yard. At least 200 y old. Grave on d at top of high ledge escaped tanners. The SUB flat below looks accessible & maybe 20. NOT visited.
 - (M) Lunch under a CONG. boulder. PA, 1st sapling, ALL ^{Jump} fruit on SUB gentle slope at base of high (± 40') ledge. 30°F + 1 inch of snow. 2970'
 - (N) Another gentle slope. R-BC thicket with PB. SUB at temporarily. 3112'
 - (O) SM blaze NE to SW. Few SUB. NO Fir. 3314'
 - (P) 1st dead 4" fir. 3372'
 - (Q) SUB along small rivulet. 3428'
 - (R) ~~3523'~~ SUB 12" with 1st live fir.
 - (S) SM blaze NW to SE. FIR cap above 3551' Last SUB. Hardwoods very scrubby.
 - (T) 1st SOB. Probably Camyloptem entry (not observed). In FIR zone. 3876'
 - (U) Camyloptem abun in FIR openings. 3674'
 - (V) 26°F + about 1 1/2" of snow on ground. 3823'
- Dick McIntosh ^{says} that the NW summit of BL Mtn between (T) and (V) was more open with PB - SOB decader ago & has recently become thick with FIR.

This ^(L) ~~grants~~ ^{is} noticed from Platze Rd in May 2005. Much taller than surrounding hardwoods. Could be grants, but not so because of stunting. 1° however **HEMLOCK**.

Looks like 20' SUB below (Not visited)

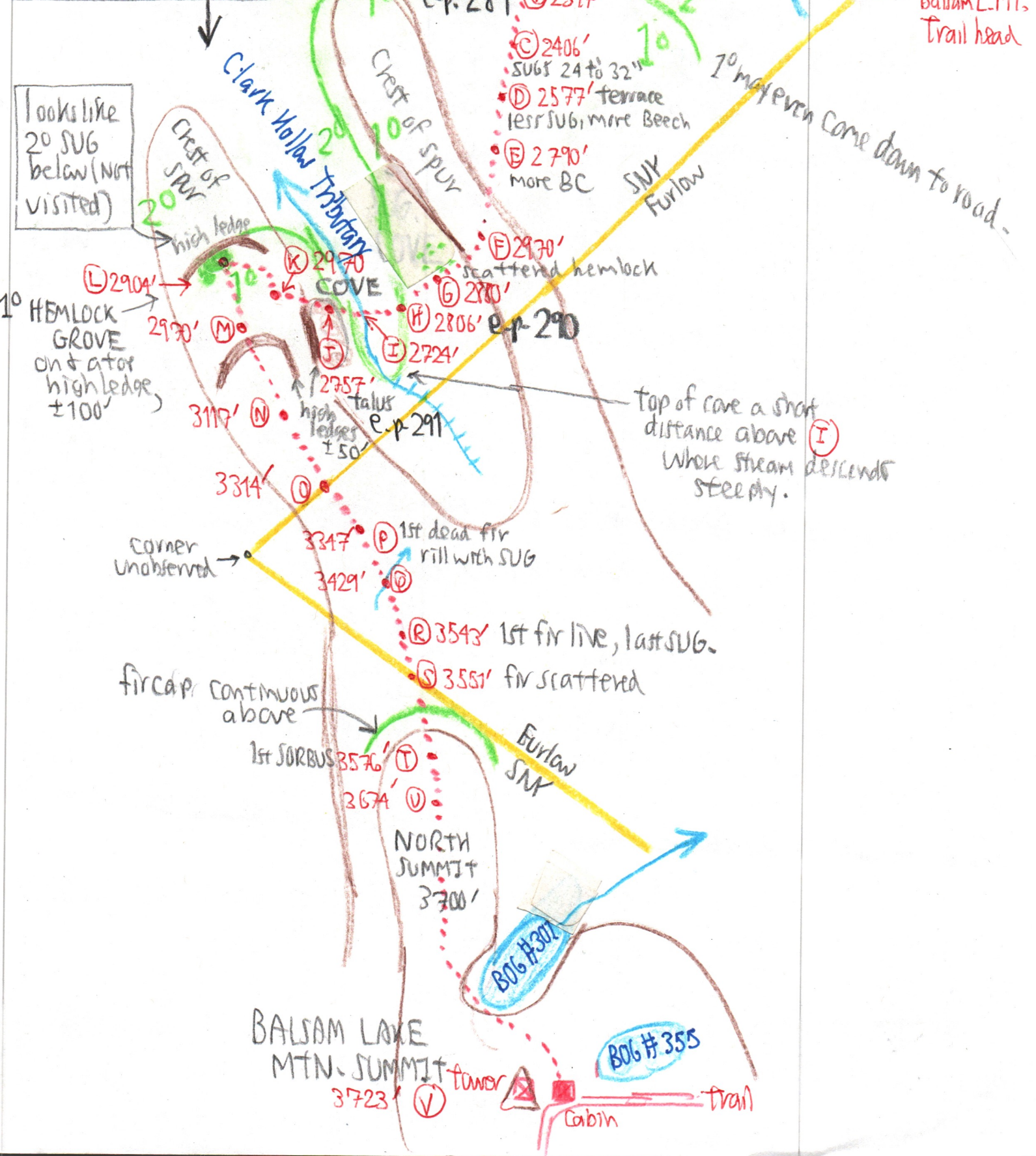

top of cave a short distance above (I) where stream descends steeply.

FA-025

Balsam fir Regeneration

MK suggested, once on the summit crest, to keep W of Bog #301 because the N summit was more open, ^{had} more hardwood & less fir thicker than ^{the area} E of Bog 301. It turned out that the N summit is almost as thick as the area E of #301 with fir.

Dick McIntosh said that he noticed, over the last ± 30 years, that the N summit does indeed have more fir than it used to.

Look at MK 35mm from the tower Northwest taken ca 1970 & compare it to the tower view today. Take a hand lens or magnifier-slide viewer.

Formely more (Bt 5023)

On 11/12/05, it was noted that the N spur of Balsam Mtn. has more fir than it used to. Or are the fir more conspicuous in November with the hardwood leaves off?

As early as 1995, Eagle Mtn. seems to have an expanding fir pop'n & Kaymer's is NOT shrinking.

Tree Descriptions

9/5/06

260-49

Forest History Interpretations

(A) On moraine, from 5/24/06, field notes page from Bog #380 file.

BC = half-dead 30.8",
live 33"

YB = 26-8"

RM = 26-0"

E-hemlocks south of (T) - 30.9", 34-4". One leaning at Wend of bog 28.3".

Time	
(T) 10:10 AM	
(C) 10-20	(D) 10:30
(I) 11:05	
(K) 11:15	
Return to road 11:43 near Bridge #4	

(A) to (C) 1st growth no overton

(D) to (M) possible 10. Sap arch at

(D) could or could not mean removal of species other than SUB. Large old SUB could have been a Sugbush.

(E) to (K) Chemical ashes could mean a light logging disturbance in the 19th century.

Or could be natural!

NO roads anywhere.

(B) lone ash

(C) another lone ash ± 26"

(D) Sap arch → SUBs to 25.5" diam, open stand, \$

(E) BC 29.2" (EE) Beech down 13" diam = 88 y, broken 15' up.

(F) 3 ASH of variable size Tree #C20

(G) 40" SUB with swollen base

(H) 40" SUB down with heart rot - not countable

(I) Beech 19" broken dead

(J) BC 28"

(K) 31" ASH next to 15" ASH

(L) 29.5" YB

(M) 32" RM

(N) Two young 6" hemlock

(NN) 18" cut stump, species not identifiable, maybe 30 years. To west, many 15" YB & no more BIG SUB.

(O) 2 large hemlocks on steep core bank, betw 24 & 30" estimate

(P) Whole hemlock grove - nearly continuous east to (T), but all hardwoods above from (A) to (M)

CAULO
Arthelet
Adiantum
moss &
vch

(Q) 28.7" Hemlock (R) 24.6" Beech
IME

(S) Two cut stumps

(T) More cut stumps at top of steep bank, but none further in on moraine. USDA Forest Service Sample Plot with tagged hemlocks (metal discs about 1" diam, like on SUBs up slope on 11/11/05 excursion).

see 126045

260-49A

M I D D L E T O W N

Jeep

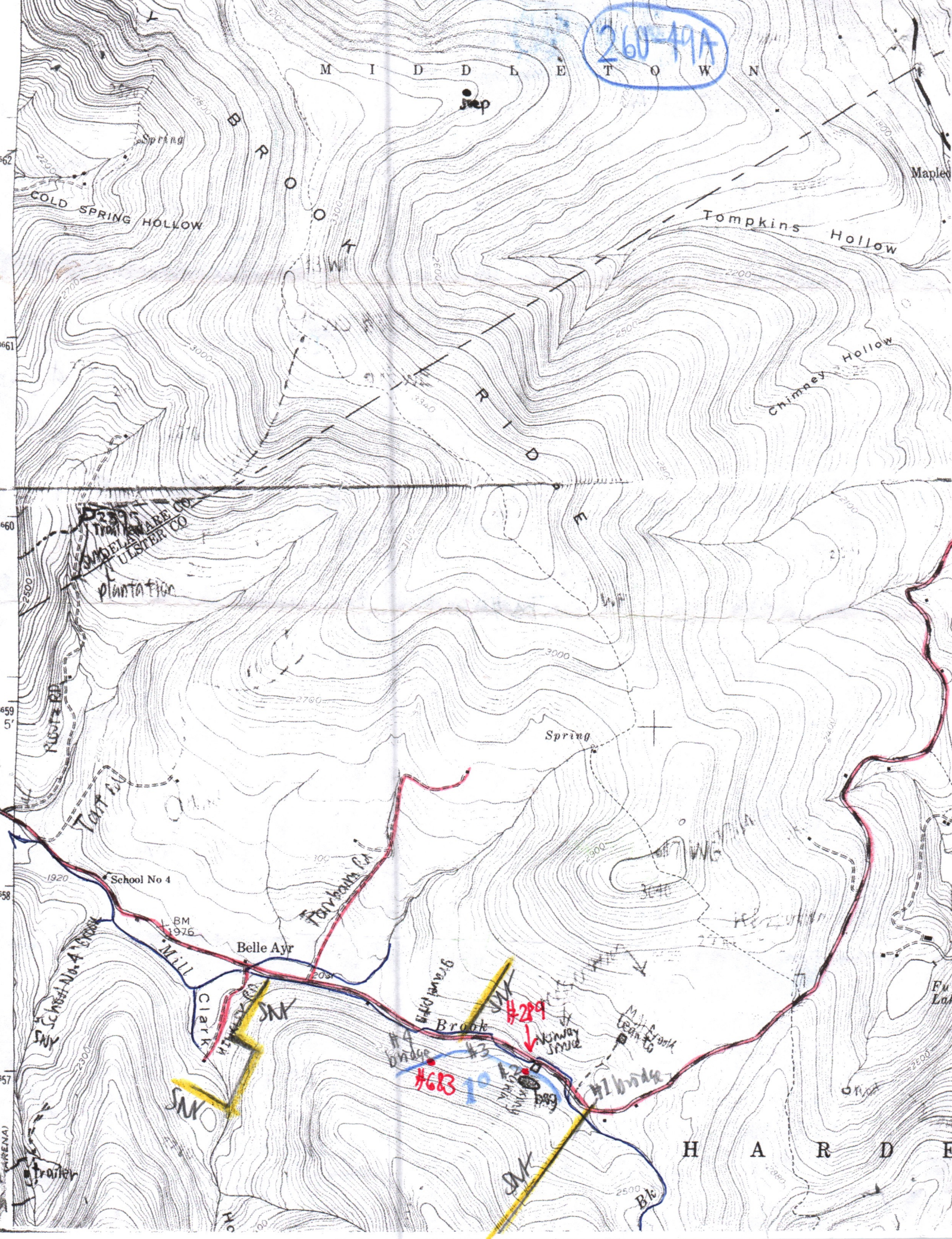

4662

4661

4660

4659

4658

4657

4656

4655

4654

4653

4652

4651

4650

4649

4648

4647

4646

4645

4644

4643

4642

4641

4640

4639

4638

4637

4636

4635

4634

4633

4632

4631

4630

4629

4628

4627

4626

4625

4624

4623

4622

4621

4620

4619

4618

4617

4616

4615

4614

4613

4612

4611

4610

4609

4608

4607

4606

4605

4604

4603

4602

4601

4600

4599

4598

4597

4596

4595

4594

4593

4592

4591

4590

4589

4588

4587

4586

4585

4584

4583

4582

4581

4580

4579

4578

4577

4576

4575

4574

4573

4572

4571

4570

4569

4568

4567

4566

4565

4564

4563

4562

4561

4560

4559

4558

4557

4556

4555

4554

4553

4552

4551

4550

4549

4548

4547

4546

4545

4544

4543

4542

4541

4540

4539

4538

4537

4536

4535

4534

4533

4532

4531

4530

4529

4528

4527

4526

4525

4524

4523

4522

4521

4520

4519

4518

4517

4516

4515

4514

4513

4512

4511

4510

4509

4508

4507

4506

4505

4504

4503

4502

4501

4500

4499

4498

4497

4496

4495

4494

4493

4492

4491

4490

4489

4488

4487

4486

4485

4484

4483

4482

4481

4480

4479

4478

4477

4476

4475

4474

4473

4472

4471

4470

4469

4468

4467

4466

4465

4464

4463

4462

4461

4460

4459

4458

4457

4456

4455

4454

4453

4452

4451

4450

4449

4448

4447

4446

4445

4444

4443

4442

4441

4440

4439

4438

4437

4436

4435

4434

4433

4432

4431

4430

4429

4428

4427

4426

4425

4424

4423

4422

4421

4420

4419

4418

4417

4416

4415

4414

4413

4412

4411

4410

4409

4408

4407

4406

4405

4404

4403

4402

4401

4400

4399

4398

4397

4396

4395

4394

4393

4392

4391

4390

4389

4388

4387

4386

4385

4384

4383

4382

4381

4380

4379

4378

4377

4376

4375

4374

4373

4372

4371

4370

4369

4368

4367

4366

4365

4364

4363

4362

4361

4360

4359

4358

4357

4356

4355

4354

4353

4352

4351

4350

4349

4348

4347

4346

4345

4344

4343

4342

4341

4340

4339

4338

4337